

**Directions:** Underline the words in italics and then find the words in the word search.

**NAAMAN**



- He was an important commander in the Syrian army who suffered from **leprosy**.
- He almost let **pride** keep him from obedience.
- After dipping in the Jordan River **seven** times, he was **healed** from his leprosy and understood the God of Israel was the only **true** God.

**ELISHA**

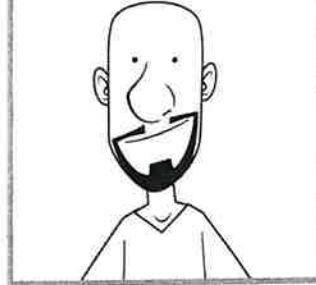

- He was a **prophet** for God.
- He sent a **messenger** to tell Naaman how to be healed.
- He gave **God** credit for Naaman's healing

**GEHAZI**



- He was Elisha's servant whose **greed** caused him to make **wrong** choices.
- He lied to both **Naaman** and **Elisha**.
- He and his family suffered from leprosy as punishment for his **sin**.

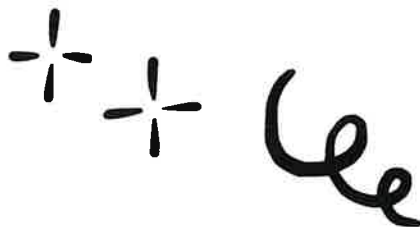
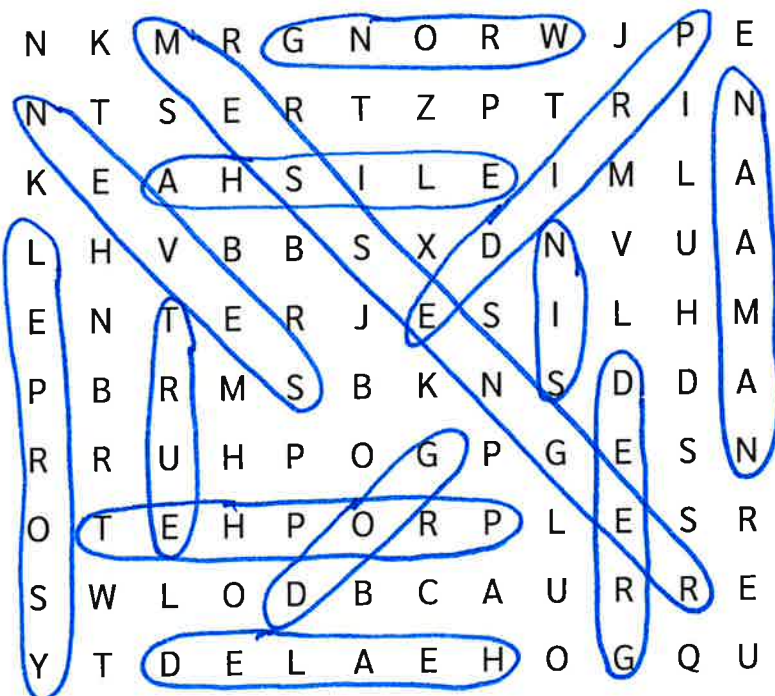

I said my application verse to someone over the phone.

Color the face for each day you do this!

